

## Mandatory Disclosure

- |   |  |   |
|---|--|---|
| 1 | <p>AICTE File No.</p> <p>Date &amp; Period of last Approval</p>  | <p>F.No. : MS-28/MCP(M)/97</p> <p>Western/1-3323515431/2017/EOA</p> <p>Date : March 30, 2017</p> <p>Period : 2017-2018</p>  |
| 2 | <p>Name of the Institution</p> <p>Address of the Institution</p> <p>City &amp; Pin Code</p> <p>State / UT</p> <p>Longitude &amp; Latitude</p> <p>Phone number with STD code</p> <p>FAX number with STD code</p> <p>Office hours at the Institution</p> <p>Academic hours at the Institution</p> <p>E-mail</p> <p>Website</p> <p>Nearest Railway Station (dist in Km)</p> <p>Nearest Airport (dist in Km)</p> | <p>Maratha Mandir's</p> <p>Babasaheb Gawde Institute of Management Studies</p> <p>Maratha Mandir Annexe, Dr. A. B. Nair Road,<br/>Mumbai Central,<br/>Mumbai 400008</p> <p>Maharashtra</p> <p>18°58'16"N 72°49'19"E</p> <p>022 – 66044100</p> <p>---</p> <p>7.30 a.m. To 6.00 p.m.</p> <p>9.00 a.m. To 4.30 p.m.</p> <p>admin@mmbgims.com</p> <p>www.mmbgims.com</p> <p>Mumbai Central =&gt; 0.5 Km</p> <p>Chhatrapati Shivaji Terminus =&gt; 21 Km</p> |
| 3 | <p>Type of Institution</p> <p>Category (1) of the Institution</p> <p>Category (2) of the Institution</p>   | <p><del>Govt / Govt-aided / University Dept / Deemed Univ /</del> Private – Self<br/>Financed</p> <p>Non Minority / <del>Minority-specify minority</del></p> <p>Co-Ed / <del>Women only</del></p>   |
| 4 | <p>Name of the organization running the Institution</p> <p>Type of the organization</p> <p>Address of the organisation</p> <p>Registered with</p> <p>Registration date</p> <p>Website of the organisation</p>  | <p>Maratha Mandir</p> <p><del>Society</del> / Trust / <del>PPP</del></p> <p>Maratha Mandir, Dr. A. B. Nair Road, Opp. Nair Dental College,<br/>Mumbai Central, Mumbai 400 008.</p> <p>Charity Commissioner Office</p> <p>12<sup>th</sup> May, 1953</p> <p>--</p>  |
| 5 | <p>Name of the affiliating University</p> <p>Address</p> <p>Website</p> <p>Latest affiliation period</p>   | <p>University of Mumbai</p> <p>Fort Campus, Mumbai 400020.</p> <p>www.mu.ac.in</p> <p>A.Y. 2017-18</p>  |



Mumbai)  
Dr. Nerkar S.C.( Head – Administration- Jet Airways (I) Ltd.)  
Shri. Patni Ashok (Director- PCS Industries Ltd.)  
Dr. Shirahatti M. G.( Director General- Oriental Institute of Management)  
Dr. Wagh Abhay(Director - MSBTE)

Frequency of meetings & date of last meeting ---

## 9 Organisational Chart

Governing Body will be represented by Hon. Secretary, duly appointed by the Trust

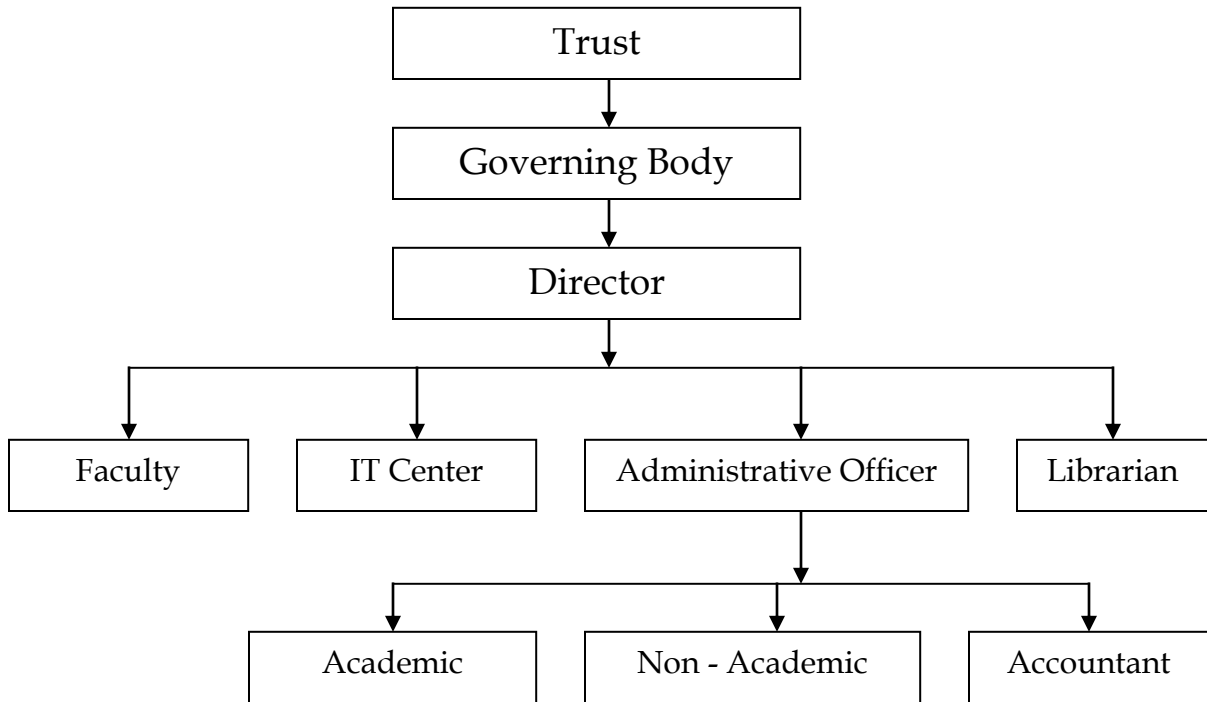

10	Student feedback mechanism on Institutional Governance / faculty performance	Online students feedback is taken by students, on completion of every semester.		
11	Grievance Redressal mechanism for faculty, staff & students	Open door policy adopted by Director. Suggestion Box is kept for any grievance. Only Chairman of the Institute has access to the suggestion box. Once in a day chairman is available for any grievance of faculty, staff. Grievances & Redressal Committee is in place.		
12	Name of Department	Management Studies		
	Course	Master of Management Studies (MMS)		
	Level	<del>UG</del> / PG		
	1 <sup>st</sup> Year of approval by the Council	1998		
		2017-18	2016-17	2015-16
	Year wise sanctioned Intake	120	120	120
	Year wise Actual Admissions	61	46	57
	Cut off marks – General Quota	51	53	54
	% Students passed with Distinction	-	-	
	% Students passed with First Class	-	-	
	Students Placed	-	-	30
	Average Pay package Rs./Year	--	--	3.5 L
	Students opted for Higher Studies	--	--	--
	Accreditation Status of the Course	Not Accredited		
	Doctoral Courses	Research Centre for Ph.D in Management		
	Foreign Collaborations, if any	--		
	Professional Society Memberships	IMC, BMA, AIMA, AIMS, AMMI .NIPM,ISTD etc.		
	Professional activities	--		
	Consultancy activities	--		
	Grants fetched	--		
	Departmental Achievements	--		
	Distinguished Alumni	Atul Moynak, Dixit Kothari, Gargi Kale, Pankaj Bhawnani etc.		
	Name of Department			
	Course	Post Graduate Diploma in Management (PGDM)		
	Level	<del>UG</del> / PG		
	1 <sup>st</sup> Year of approval by the Council	2010		

13. Teaching Staff :

Ajit B. Parab

B.E.(Comp.), M.E.

Assistant Professor

Rajashri Sonavane

B.Pharma, MBA

Assistant Professor

Hema Deogharkar

B.Com., MMS, ICWAI, GDC & A

Assistant Professor

Santosh Datkhile

M.Com., MMS, GDC & A

Assistant Professor

Sonia Dias

MBA, BE

Assistant Professor

Jessica Menezes

BMS, MMS

Assistant Professor

14 Admission Quota

Entrance Test / Admission Criteria

Director of Technical Education (DTE) conducts Common Entrance Test (CET) for admission of MMS/MBA. Other criteria for admissions are as prescribed by DTE.

	2017-18	2016-17	2015-16
No. of candidate admitted	61	46	57
Fees in rupees	Rs.1,31,000/-	Rs.1,25,000/-	Rs.1,33,000/-
Number of fee Waivers offered	Nil	Nil	Nil
Admission Calendar	As prescribed by University		
PIO quota	Yes / No		

15. Infrastructural Information :

Classroom / Tutorial Room Facilities



Laboratory details

N.A.

## Computer Centre facilities



Library Facilities

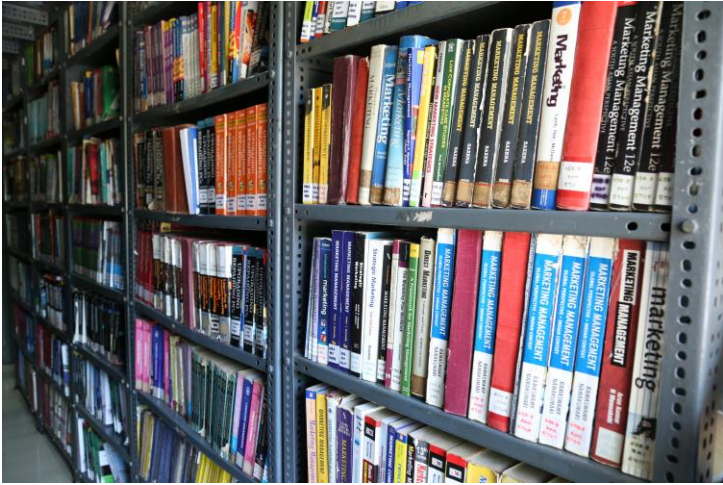





Auditorium



Cafeteria



Any other facilities





16	Boys Hostel	Available
	Girls Hostel	Not Available
	Medical & Other Facilities at Hostel	Microwave Oven, Washing Machine, Wi-fi Facility, LCD TV with Tata Sky Connection, Trust's Hospital at Vile Parle
17	Academic Sessions	July To December & January To April
	Examination System, Year / Sem.	Semester Pattern
	Period of declaration of results	45 days
18	Counseling / Mentoring	Available
	Career Counseling	Available
	Medical facilities	Available
	Student Insurance	Not Available
19	Student Activity Body	Available
	Cultural activities	Institute conducts Annual Festival "Magma", where different management, cultural & sports events are conducted. Also students participate in various competitions.
	Sports activities	Table Tennis, Carrom board, Chess are available in institute for students. Also students participate in various intercollegiate Sports Competition.
	Literary activities	---
	Technical activities / Tech Fest	N.A.

Industrial Visits / Tours

Industrial Visits are arranged at various industries like Siemens, IPCL, Reliance, PCS, Saint Gobain Glass, United Beverages, D-Link, Hindustan Coca-Cola Beverages Pvt. Ltd., Chowgule & Co., Mannequin Manufacturing Unit, Parle Biscuits, Soya & Chili Sauce Manufacturing etc., within & outside Mumbai.

Alumni Activities

Alumni Association is formed.